

City University of New York (CUNY)

## CUNY Academic Works

---

Theses and Dissertations

Hunter College

---

Spring 5-15-2020

### Air, The Contents

Ian C. McNally  
*CUNY Hunter College*

[How does access to this work benefit you? Let us know!](#)

More information about this work at: [https://academicworks.cuny.edu/hc\\_sas\\_etds/620](https://academicworks.cuny.edu/hc_sas_etds/620)

Discover additional works at: <https://academicworks.cuny.edu>

---

This work is made publicly available by the City University of New York (CUNY).  
Contact: [AcademicWorks@cuny.edu](mailto:AcademicWorks@cuny.edu)

Air, The Contents

by

Ian McNally

Submitted in partial fulfillment  
of the requirements for the degree of  
Master of Fine Arts in Music Composition, Hunter College  
The City University of New York

2020

05/15/2020

Date

David Fulmer

Thesis Sponsor

05/15/2020

Date

Shafer Mahoney

Second Reader

Ian McNally

# Air, The Contents

For Pierrot Ensemble

**I. Blue**

**II. Rainfall (Morning)**

**III. Rainfall (Night)**

**IV. Marshes**

# **Instrumentation**

Flute

Clarinet in Bb

Piano

Violin

Violoncello

# **Duration**

ca. 8 min

# Notations

Flute, note played with air

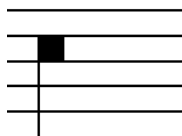

Clarinet in Bb, note played with air

0% ----- 100%

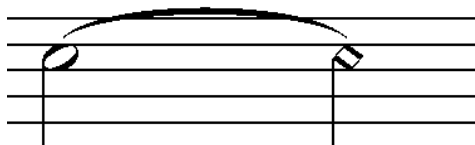

Winds, indicates amount of air heard, added gradually

# **Program Notes**

## **I. Blue**

A collection of cabins by a small lake in the Adirondacks.

## **II. Rainfall (Morning)**

Early day on a dirt road in Goldens Bridge, NY.

## **III. Rainfall (Night)**

The subdued streets of midtown near the south side of Central Park. A persistent drizzle drives most folks to their homes in the late hours.

## **IV. Marshes**

The buzz and prolonged quiet of a marsh behind an old house down a steep hill.

# I. Blue

Ian McNally

♩ = 55

Flute

Clarinet in B $\flat$

Piano

Violin

Violoncello

*p* *p* *f* *p* *f* *pp* *ff* *ff*

*p* *p* *f* *pp* *ff* *ff*

*p* *pp* *pp* *pp* *pp* *ff*

*p* *ppp* *ff*

5

Fl.

Cl.

Pno.

Vln.

Vc.

*f* *ff* *n*

*f* *ff* *n*

*ff* *ff* *p* *f* *pp*

*ff* *n*

*ff* *pizz.* *p*

9

Fl.

Cl.

Pno.

Vln.

Vc.

*f* *ppp* *f*

*f* *ppp* *f*

*ff* *f* *ff*

*ff*

*f* *f*

arco

*fpp* *f*

12

Fl. *smp* *pp*

Cl. *smp* *mf* *f* *p*

Pno. *pp* *f* *p*

Vln. *smp* *f* *f* *p*

Vc. *smp* *mf* *f* *p*

## II. Rainfall (Morning)

1 ♩ = 58

Fl.

Cl.

Pno.

Vln.

Vc.

*ppp* *p* *ppp* *p* *simile*

*ppp* *p* *ppp* *p* *p* *ppp* *p*

*ppp* *p* *ppp*

6

Fl. *simile* *simile* *p*

Cl. *ppp* *p* *ppp* *p*

Pno. *mf* L.v. *pp* ord.

Vln.

Vc. *p*

11

Fl.

Cl.

Pno.

Vln.

col legno tratto

Vc.

16

Fl. *p* *f* *ppp* *p*

Cl. *p* *f* *ppp* *p*

Pno. *f* *mp*

Vln. *f* *p* *pp* *n* ord.

Vc. pizz. pont. *p* *f* *p* *f* *p* *f* *p* pizz. ord.

## III. Rainfall (Night)

1 saturated ♩ = 70

Fl.

Cl.

Pno.

Vln.

Vc.

*f*

*f*

*p* *f*

*f*

*ff*

*f*

*f* *p*

*f* *pp*

*f* *pp*

*f*

col legno batt.

pizz.

pizz.

arco

Detailed description of the musical score: The score is for a five-part ensemble. The Flute (Fl.) part begins with a rest in the first measure, followed by a quarter note G4 with a sharp sign and a forte (*f*) dynamic. The Clarinet (Cl.) part also starts with a rest, then plays a quarter note G4 with a sharp sign (*f*), followed by a triplet of eighth notes (F4, E4, D4) with a piano (*p*) dynamic, which then crescendos to a forte (*f*) dynamic. The Piano (Pno.) part has rests in the first two measures, then plays a half note G3 with a sharp sign and a forte (*f*) dynamic in the third measure. The Violin (Vln.) part starts with a quarter note G4 with a sharp sign (*f*), followed by a quarter note F4 with a piano (*p*) dynamic, then a quarter note G4 with a sharp sign (*f*), and a quarter note E4 with a piano-piano (*pp*) dynamic. The Viola (Vc.) part has rests in the first two measures, then plays a quarter note G4 with a sharp sign (*f*) and a piano-piano (*pp*) dynamic. In the final measure, the Violin part plays a quarter note G4 with a forte (*f*) dynamic, and the Viola part plays a quarter note G4 with a forte (*f*) dynamic. The score includes various performance instructions: 'col legno batt.' for the Violin, 'pizz.' for the Violin and Viola, and 'arco' for the Viola.

5

Fl.

*f* *pp*

Cl.

*f* *pp*

3

Pno.

*p* *f* *p* *p*

6

Vln.

arco *mf* *pp*

pizz.

Vc.

*mf* *pp*

pizz.

8 3

Fl. *ff* *mp* *pp*

Cl. *f* *f* *p*

Pno. *p* *pp* *pp* *pp* *p*

Vln. arco *f* *pp* *p*  
col legno tratto

Vc. arco *f* *pp* *p*

12

Fl. *f* *ff* *f* *ff*

Cl. *f* *fff* *f* *ff* *soft*

Pno. *f* *f* *n* *ff*

Vln. *f* *n* *f* *ff* *ord.*

Vc. *f* *n* *f* *ff*

16

Fl.

Cl.

Pno.

Vln.

Vc.

*p*

*pp*

*p*

*f*

*pp*

*pp*

col legno tratto

ord.

Detailed description of the musical score: The score is for measures 14, 15, and 16. Measure 14 is in 6/4 time. Measure 15 is in 5/4 time. Measure 16 is in 4/4 time. The Flute part has rests in measures 14 and 15, and a half note G# in measure 16 with a piano (*p*) dynamic. The Clarinet part has rests in measures 14 and 15, and a half note G in measure 16 with a piano (*p*) dynamic. The Piano part has a piano (*p*) chord in measure 14, rests in measures 15 and 16, and a piano-piano (*pp*) chord in measure 16. The Violin part has a piano-piano (*pp*) half note G# in measure 14, a piano (*p*) half note G in measure 15, and a half note G in measure 16. The Viola part has a piano (*p*) half note G in measure 14, a forte (*f*) triplet of eighth notes (G, A, B) in measure 15, and a half note G in measure 16. The instruction 'col legno tratto' is above the Violin part in measure 14, and 'ord.' is above it in measure 16.

19

Fl. *f* < *fff* *p*

Cl. *f* < *fff* *pp*

Pno. *p*

Vln. *f* < *fff*

Vc. < *fff* *p*

24

Fl.

Cl.

Pno.

Vln.

Vc.

*mf* *p* *mp* *mf*

*mp* *mf*

*pp* *fff*

*mp* *mf*

*mp* *mf*

8va

Detailed description of the musical score: The score is for measures 16-24. The Flute (Fl.) part begins at measure 24 with a dynamic of *mf*, then *p*, *mp*, and *mf*. The Clarinet (Cl.) part has dynamics *mp* and *mf*. The Piano (Pno.) part features a piano introduction (*pp*) and a fortissimo (*fff*) section. The Violin (Vln.) and Viola (Vc.) parts have dynamics *mp* and *mf*. A '8va' marking is present above the piano part.

28

Fl.

Cl.

Pno.

Vln.

Vc.

rit. 0% 100%

rit. 0% 100%

rit. 0% 100%

rit. 0% 100%

rit. 0% 100%

rit. 0% 100%

col legno tratto

col legno tratto

*f* *ff* *mp*

*ff* *mp*

*mf* *f* *pp*

*fff* *pp*

*f* *ff* *mp*

*f* *ff* *mp*

8va

## IV. Marshes

buzzing ♩ = 85

1

Fl.

Cl.

Pno.

Vln.

Vc.

mouthpiece only

mouthpiece on

*f*

*f* <sup>3</sup>

*p*

*ff*

*f*

*f*

*ff*

*f*

*f*

*p*

5

Fl. *pp* *ff* *ff* > *p*

Cl. *pp* *ff* *ff* > *p* *f*

Pno. *p* *f* *p* ord. *f* ord.

Vln. *pizz. simile* *p* *f* *p* *p* *pppp*

Vc.

7

Fl. *f* *p* *pp* *tr*

Cl. *f* *3* *p* *f* *pp* mouthpiece on

Pno. *f* *3* *p* *f* *ff* L.v. L.v.

Vln. *ff* *p* *pp* arco molto sul tasto -----

Vc. *mp* *f* *p* *pp* pizz. arco *tr* molto sul pont -----

5/4 5/4 5/4 5/4 5/4

slight pitch modulation

slight pitch modulation

10

Fl.

Cl.

Pno.

Vln.

-- molto sul pont

ord.

*f* *pp*

--- molto tasto --- molto sul pont ---

Vc.

12

Fl.

Cl.

Pno.

Vln.

Vc.

*p* *f* *pp*

*p* *f* *p*

*f* *pp*

*f* *pp*

*p* *f* *pizz.*

ord.

8<sup>va</sup>

15

Fl.

Cl.

Pno.

Vln.

Vc.

- Piano (Pno.):**
  - Measure 16:** Right hand: *pp* chord (F#4, A4, C5). Left hand: *f* chord (F3, G3, A3) followed by a complex texture of chords and notes.

17

Fl.

*f p f*

Cl.

*f p f*

Pno.

*f > p f*

*f > p f*

Vln.

*f* *gliss.* *pont* *p*

Vc.

*pizz.* *p* *f* *p* *3*

Detailed description of the musical score: The score is for measures 24, 25, and 26. The Flute part (Fl.) begins in measure 17 with a dynamic of *f*, followed by a *p* dynamic, and then returns to *f*. The Clarinet part (Cl.) also starts in measure 17 with *f*, then *p*, and then *f*. The Piano part (Pno.) has a dynamic of *f* in measure 25, then *p*, and then *f*. The Violin part (Vln.) starts with *f*, includes a *gliss.* instruction, and then *pont* in measure 25, followed by *p*. The Viola part (Vc.) starts with *pizz.* and *p* in measure 24, then *f* in measure 25, and *p* with a triplet *3* in measure 26.

$\text{♩} = 70$   
con rubato

20

Fl.

Cl.

*p*

con rubato

*p*

con rubato

Pno.

$\text{♩} = 70$   
con rubato

Vln.

arco

*f*

*pf*

*pf*

sul A

*p*

con rubato

Vc.

arco

*f*

*p*

con rubato

26

Fl.

Cl.

Pno.

Vln.

Vc.

*f* *p* *f* *p* *f* *pp* *ff*

*f* *p* *f* *p* *f* *pp* *ff*

*f*

*f* *p* *f* *p* *f* *pp* *ff*

*f* *p* *f* *p* *f* *pp* *ff*

32

Fl.

Cl.

Pno.

Vln.

Vc.

*fff*

*fff*

*ord.*

*ff*

*f*

*f*

*p < f*

*p < f*

*pp < ff*

*pp < fff*

*p < f*

*p < f*

*pp < ff*

*pp < fff*

37

Fl.

Cl.

Pno.

Vln.

Vc.

*p*

*f*

*f > p*

*f p*

*f p*

*f p*

*f p*

*f p*

*f p*

*f p*

6/4

6/4

6/4

6/4

6/4

6/4

41

Fl. *f* *p* *ff*

Cl. *p* *ff*

Pno. *f* *p*

Vln. *pizz.* *p*

Vc. *pizz.* *p*

44

Fl.

*p* *f* *p* *f* *p* *p* *f* warm

Cl.

*p* *f* *p* *f* *p* *p* *f* warm

Pno.

Vln.

arco *p* *f* *p* *f* *p* *p* *f* col legno tratto

Vc.

arco *p* *f* *p* < *f* col legno tratto

47

Fl.

Cl.

Pno.

Vln.

Vc.

Time signatures: 3/4, 5/4, 4/4.

Fl.

Cl.

Pno.

Vln.

Vc.

*f* *p* *f* *p*

*f* *p* *ppp*

||| *b* ||| *b* ||| *b* ||| *b*

56

Fl. *pp* *p*

Cl. *pp* *p*

Pno. *mp* *p* *pp*

Vln.

Vc.

61

Fl.

Cl.

Pno.

Vln.

Vc.

*ppp*

*pppp*
